

DUNHAM & RASMUSSEN
SURVEYING & ENGINEERING
DELAVER, WISCONSIN

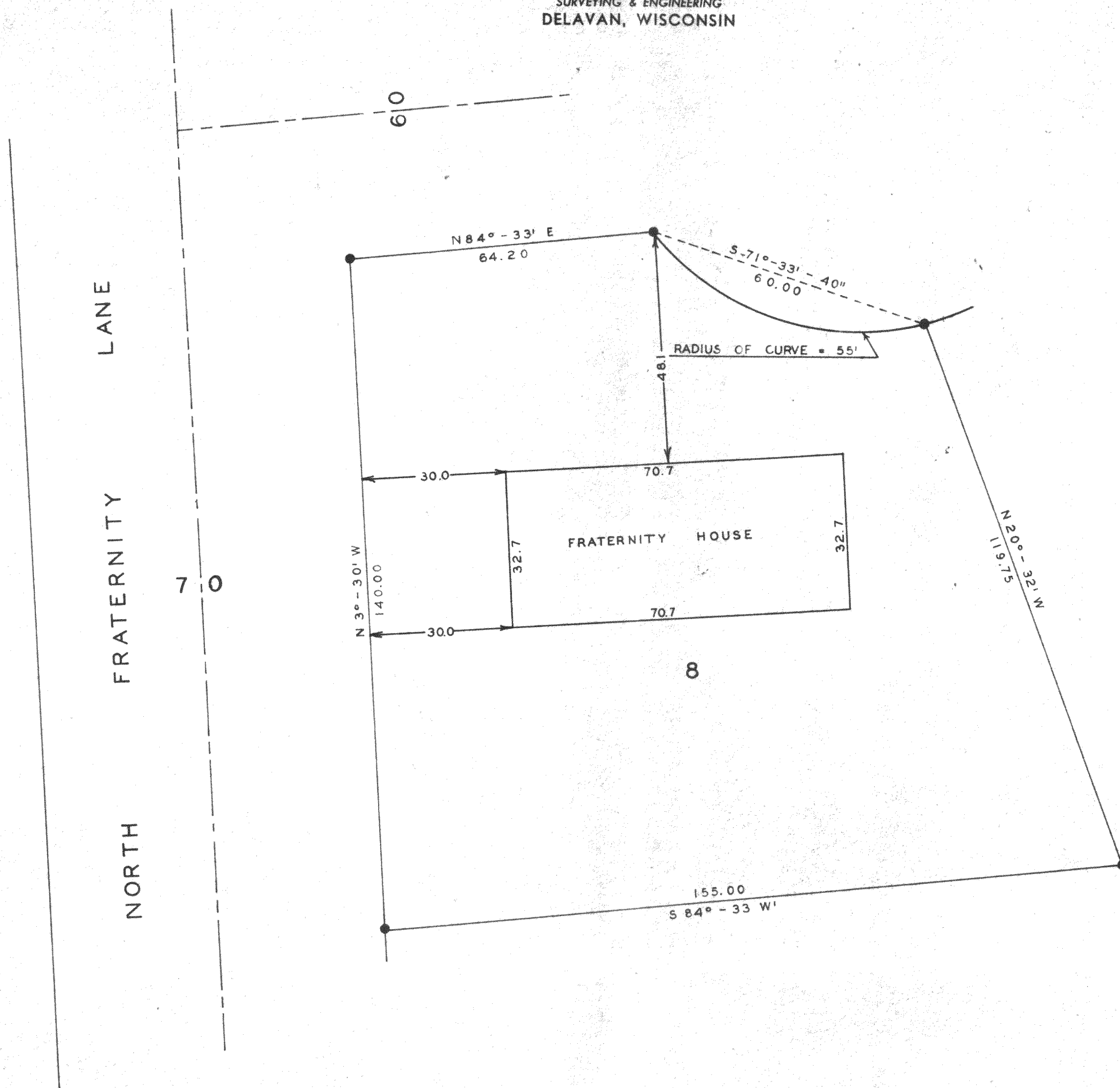

SCALE 1" = 20'
● = IRON PIPE



STATE OF WISCONSIN)
WALWORTH COUNTY) SS

I, George T. Dunham, do hereby certify that I have surveyed the parcel of land described as follows;

Lot 8 of RoseCrest Addition, City of Whitewater, Walworth County, Wisconsin.

and that the plat shown above is a correct representation of the property lines and the improvements located thereon.
July 26, 1960

George T. Dunham
George T. Dunham, surveyor